



SUGAR BARGE

RV RESORT & MARINA

1440 SUGAR BARGE ROAD • P.O. BOX 1440 • BETHEL ISLAND, CA 94511
 RV PARK 925-684-9075 CONTRA COSTA COUNTY BAR & GRILL 925-684-9332
 800-799-4100 WWW.SUGARBARGERESORT.COM MARINA 925-684-8575

- RV Park
- 114 Full Hook-Up Sites
- Wi-Fi (Internet)
- Swimming Pool
- Clubhouse
- Restaurant & Bar
- Fishing Dock
- Marina Store & Bait
- Covered Berths
- Guest Docks
- Launch Ramp
- Fuel Dock & Pump Out
- RV & Boat Storage
- Boat Rentals

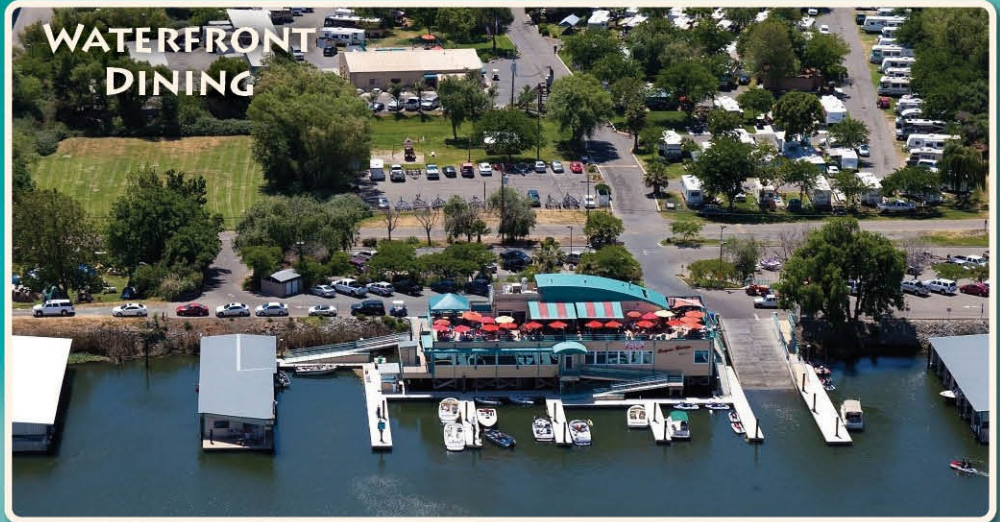

SUGAR BARGE BOAT RENTALS

 Patio Boats	 17' Triumph Skiffs
 15' West Coaster	 15' Aluminum
 Fishing Kayak	 Kayaks

SUGAR BARGE
RV RESORT & MARINA
BETHEL ISLAND, CA

Located at Sugar Barge!

Campground Courtesies

1. Relax...enjoy and have fun!!!
2. Always operate vehicles in a safe manner. Park speed limit is 5 M.P.H.
3. Check-in time is 1:00 PM. Check-out time is 11:00 AM.
4. Pets must be kept on a leash at all times. You must clean up after your pet.
5. Skateboarding is prohibited. Bicycles and rollerblades are prohibited on docks.
6. Fires are permitted in approved fire pits only. Please check with office.
7. The washing, maintenance and/or repair of RVs and cars is prohibited without prior permission.
8. Quiet hours are from 10:00 PM to 8:00 AM.
9. No diving or jumping into pool. No running in pool area. Children under 14 must be supervised by an adult.
10. Please place garbage in plastic bags; separate recyclables before placing in front of your site for pick-up between **6:00 AM & 10:00 AM ONLY**.
11. Registered guests only are allowed to fish off our fishing dock.
12. Please obey all other posted rules.
13. All guests must comply with all federal, state and local laws.
14. Must be a licensed driver to operate motorized vehicle, ie; motorized scooters/golf carts.
15. Please keep your site neat and uncluttered. No outside clotheslines, hanging clothes or towels.

PETS ARE YOUR PRIVILEGE; CLEANING UP AFTER THEM IS YOUR OBLIGATION.

Things To Do & See

Cornfest - Brentwood
 Six Flags Discovery Kingdom
 Visit Local "U-Pick" Farms
 Cruise The 1,000 Miles of Waterways
 Drive The River Road To Sacramento
 June - Crawdad Festival - Isleton
 July - Wine & Jazz Festival - Oakley
 September - Boats and Berries Festival - Bethel Island
 San Francisco - 60 Miles
 Napa Valley - 40 Miles
 Jelly Belly Factory - Fairfield

When Siren Sounds

Tune for emergency instructions:
740 AM or Marine Channel 16
Test 1st Wednesday of month
at 11 AM
 Information at www.bimid.com

Siren System donated by
SunCal Companies, Inc.



9.5 | 10★ | 10

LEGEND

- Restrooms
- Showers
- Laundry
- Dump Station
- Marina Store
- Premium Patio Sites
- Ultimate Buddy Sites
- 50-AMP Sites
- 30-AMP Sites
- Propane



Not for Navigational Purposes

Printed On Recycled Paper

VISIT THE HOOK at Oakley Ace

& OAKLEY ACE HARDWARE FOR ANYTHING YOU FORGOT FOR YOUR SUGAR BARGE STAY!

3100 MAIN ST. #266
CALL OR TEXT US: 925-625-2449
OPEN MON-SAT 7-7, SUN 8-6
ONLINE 24/7 ACEHARDWARE.COM

On the SPOT
RV & Trailer Repair

- Awnings
- Appliances
- Cabinetry
- Dry Rot
- Flooring
- Carpeting
- Roof Repair
- Plumbing
- Electrical
- Solar Panels
- Slide-outs
- Remodels
- Body Work
- Fiberglass Repair
- Aqua-Hot

Emergency Mobile RV Service Available

916-714-2902

9068 Elkmont Way, Unit C • Elk Grove, CA 95624
www.onthespotrvrepair.com

ROAD RUNNER
RV Parts & Service Center

415 Beatrice Court, Brentwood, CA 94513

- Personalized Parts and Service
- Full Fabrication Shop
- Over 25 Years of Experience
- Warranty Work, Insurance Work
- Customized Systems
- Yearly Maintenance Programs
- Appliance Service
- Service of All Types of Recreational Vehicles
- East County's Most Complete Parts Store

800-644-7908 • 925-240-6773
www.roadrunnerv.net

We Take the Headaches out of Your Adventures

RUSTY PORTHOLE
Tavern on the Delta
Waterside Dining + Fun Food Music & Spirits

Open 7 Days A Week

Daily Specials
Pizza Lunch • Dinner

Voted Best Burgers on the Delta

Just minutes away from Sugar Barge
3893 Willow Rd. • Bethel Island, CA
Phone: 925-684-3607
rustyporthole.com

Create memories...
... GO CAMPING

SUGAR BARGE RV RESORT & MARINA

Locations marked on map: 1, 2, 3, 4, 5

Neighboring areas: ANTIOCH, OAKLEY, KNIGHTSEN, BRENTWOOD, DISCOVERY BAY, ELK GROVE

Water bodies: False River, San Joaquin River, Frank's Tract Lake, Big Break

Other landmarks: Bethel Island, Piper Slough, Willow Rd., Taylor Rd., Gateway Rd., Stone Rd., Canal Rd., Taylor Rd., Balfour Rd., Cypress Rd., Lone Tree Way, O'Hara Ave., Del Antico Ave., Main St., Knightesen Ave., Delta Rd., Bearice Ct., Sunset Rd., Oak St., Sellers Ave., Chestnut St., Balfour Rd., Fairview Ave., Central Blvd., Brentwood Blvd., E. Cypress Rd., Jersey Island Rd., Dutch Slough Rd., Bridge, Sandmound Slough, Wells Rd., Cottage Ln., P.O., Golf Course, Sugar Barge Rd., Willow Rd., Harbor Rd., Canal Rd., Bethel Island Rd., Willow Slough, Stone Rd., Gateway Rd., Piper Rd., Sandmound Slough, Jersey Island Rd., Dutch Slough Rd., Bridge, Sandmound Slough, Wells Rd., Cottage Ln., P.O., Golf Course, Sugar Barge Rd., Willow Rd., Harbor Rd., Canal Rd., Bethel Island Rd., Willow Slough, Stone Rd., Gateway Rd., Piper Rd.

Directions: To Sacramento, Elk Grove; To San Francisco; To French Camp

Compass rose showing North, South, East, West.

All Rights Reserved ©
• Maps Not To Scale

Southwest Publications • Sonia V. / Warren • 05/25

Printed in the USA

Join us TODAY!

The RV Bunch

Find us on: facebook

thervBunch.com

EARN WHILE YOU EXPLORE WITH US

2-Week Free RV Stays
High Commission
Additional Income Opportunities

GO WHERE YOU WANT

For Info: Erin@SEPUB.com
1-800-832-3292

JOIN NOW

Southwest Publications

RVING USA

REVIEW
★★★★★
The Parks You Visit on

RVINGUSA.COM

RVING USA
Preferred Business

Look for the Seal

Support Businesses that Support Outdoor Recreation

VALERO

- BAIT & TACKLE
- FISHING LICENSES
- HUNTING LICENSES

GAS n SAVE

Gas * Diesel * Beer * Wine * Liquor * Lotto
Western Union/Money Order
Pay Utility Bills * Fax/Copy Machines
Propane Refills and Exchanges
Clean Bathroom Available
Prepaid Visa Card

1541 E CYPRESS, OAKLEY
925-625-6055
1-888-377-9254
www.oakleyvalero.com

On the way to or from Sugar Barge

On Propane Refill \$3.29 per Gallon + Tax with Ad

DOORDASH