

CAMPGROUND RULES AND INFORMATION

THE PARK IS OFF-LIMITS FROM SUNSET TO SUNRISE. The fishing dock may be accessed only by campers in vehicles until 10:00 PM. During The Holiday Festival of Lights campers must return to the campground by 5:00 PM; this includes the fishing dock. Campers may enjoy the light show starting at 5:30 PM. Trails and some roadways in the park and campground are not lit; visitors assume own risk.

QUIET HOURS: 10:00 PM - 7:00 AM. Please respect your neighbors. A ranger will patrol the campground area after hours to aid and enforce park rules. Disturbances in the camping area or violations of the regulations may be cause for ejection from the park by James Island County Park Staff. No refund of camping fees will be given for that day's occupancy, however all subsequent prepaid days will be refunded by mail.

CHECK-IN TIME: 1:00 PM for campground, 4:00 PM for cottages.

CHECK-OUT TIME: 11:00 AM. If campsite or cottage is not vacated by this time, an additional night stay will be charged to camper's account.

MAXIMUM STAY: In a 30-day period, RV campers may stay up to 28 nights, tent campers up to 14 nights, and primitive tent campers up to 7 nights.

CAMPING REQUIREMENTS: Overnight camping is allowed to registered campers only. The number of campers per site is limited to 6, with the exception of the Group Area which is 35. An adult must accompany all campers under 18 years of age for duration of stay. **Camper must display camping pass in vehicle at all times.** Each occupied site must contain a recreational vehicle or tent. **No camping out of car(s).**

SITE REGULATIONS: Please help us preserve the beauty of the campsites and do not park on the grass. Parking permitted in designated areas only. Use of electrical, water, and sewer hook-ups must be confined to site reserved. Only one unit per electrical hook-up. At any given time, sites are allowed up to 3 units (car/truck/tent/RV) and only 1 unit can be an RV. All items must fit on the site's parking pad. Boats, utility/cargo/horse trailers and additional vehicles must be parked in the designated overflow parking area. At no time should there be any vehicles parked on the grass, along the roadway, or interfering with other campers' access to their sites.

GUESTS: All visitors are required to leave the park during quiet hours.

TRASH/RECYCLING: Campsite area must be kept clean and free of litter. There are 5 dumpster locations for your convenience. Trash bags can be purchased at the registration building.

NO ALCOHOLIC BEVERAGES ALLOWED IN CAMPGROUND OR PARK AREAS.

REGULATIONS: All South Carolina laws apply within the confines of the park. Fireworks, BB guns, drones or other potentially lethal devices are not permitted on park property. Firearms are not allowed in park offices and buildings. No swimming in lakes or ponds. Fishing allowed only in designated areas.

James Island County Park is not responsible for items left, lost or stolen.

RESPECT THE ENVIRONMENT: Please do not hang any objects from trees. Do not cut down trees or other live vegetation for firewood. Ground fires must be kept in fire rings. Small fires only in fire rings - no bonfires. Grey water (i.e. dishwater, etc.) must be disposed at the dump station. Vehicles are not to be washed in campground. Do not drive nails, tacks, etc., into trees.

PETS: All pets must be on a leash, under control, and quiet at all times. **Campers are legally required to clean up after their pets.**

VEHICLES: Golf carts can only be used during daylight hours. Only licensed motorized vehicles and drivers are permitted in the campground. Motorized vehicles, including **golf carts, are not allowed on park trails or in the primitive camping area,** with the exception of other power-driven mobility devices.

PAYMENT: We accept Visa, MasterCard, American Express, Discover or cash.

SPECIAL EVENTS: Special events are held throughout the year at James Island County Park including but not limited to Summer Reggae Concert Series, Sprint Triathlon Series, Lowcountry Cajun Festival and Holiday Festival of Lights. While these events do offer a great added benefit to your stay with us, they can cause disruptions in traffic flow resulting in increased wait times entering and exiting park, reductions in quiet hours, and an increased volume of people in the park and on the roadways. If you have any questions regarding this please contact the park office (843) 406-6990.

NOTE: Rules and regulations are subject to change as circumstances require.

The campground is located within a day park, which is closed to the public at 8:00pm or sunset, whichever comes first. For your safety, campers must refrain from using the trails and playground after the park closes. Leave all bicycles and golf carts at your site after sunset.

- SPRAY PLAY AREA GUIDELINES**
1. Adult supervision is required.
 2. No bicycles, rollerblades, skates, skateboards, pets or toys.
 3. No smoking.
 4. No food or drinks.
 5. No running.
 6. Area may be closed periodically for inclement weather or maintenance.

JAMES ISLAND COUNTY PARK
871 Riverland Drive | Charleston, SC 29412
(843) 406-6990 | CharlestonCountyParks.com

LEGEND

	20/30/50 AMP
	Full Hook-up (Full-Hru Side)
	20/30/50 AMP
	20/30/50 AMP (Back-in Site)
	20/30/50 AMP
	Water & Electric (Vene & Pop-Up)
	Propane
	Walking Path

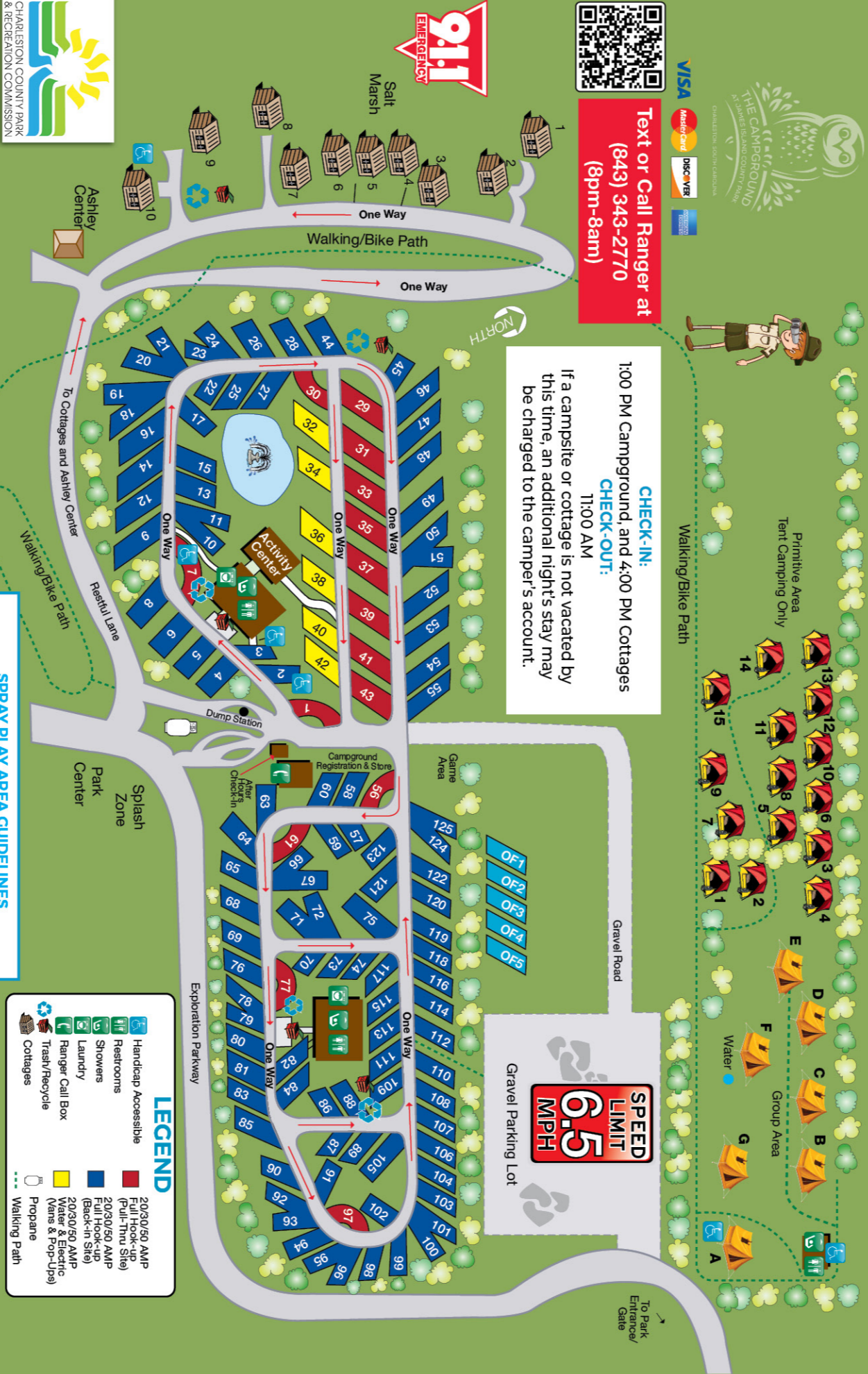

The Campground at JAMES ISLAND COUNTY PARK

Reservations: (843) 795-4386 Campground Info: (843) 406-6991
www.charlestoncountyparks.com

871 Riverland Drive • Charleston, South Carolina 29412
Closest Campground To Historic Charleston & Beaches





COME IN & PIG OUT AT Charleston's Original BBQ RESTAURANT

SHOW THIS AD TO A CASHIER AT OUR JAMES ISLAND LOCATION, AND RECEIVE **★ 10% OFF YOUR MEAL! ★**

JAMES ISLAND
538 FOLLY ROAD
CHARLESTON, SC 29412
843-795-6794 EXT. 5

Only Valid for One Meal



Scan QR Code to visit melvinsbbq.com



AWARD-WINNING SUSHI

Charleston's Favorite Spot for
Sushi • Tacos • Hibachi • Wings

OPEN

11am - 12am • 7 days a week

3 LOCATIONS TO SERVE YOU

Mt. Pleasant (843) 388-5114 1150 Queensborough Blvd. Mt Pleasant, SC	James Island (843) 297-8315 798 Folly Rd., Unit A Charleston, SC	West Ashley (843) 763-3908 1680 Old Towne Rd. Charleston, SC
---	---	---



*Discover
The Lowcountry*

Boat Tours, Kayaking, Dolphin Watching

Charleston's Premier Ecotour Company & Boat Tours, Kayak Tours and Dolphin watching

843-795-0330 | CharlestonOutdoorAdventures.com



843-225-RIDE
(7433)

We Deliver to Your Site
www.CharlestonGolfCartRental.com



Open Mon-Sat

12 Miles South of Charleston
on Savannah Hwy (U.S. 17)

CoastalRVCenter.com
(843)-564-1542



GUIDED WALKING TOUR
Charleston Perspective
Discover the history, architecture and culture of Charleston with a local guide!
350 Years of History! 2 Hour Guided Walking Tour!
Call or Text **843-460-8671**
www.CharlestonPerspective.com

DUKES BARBECUE
• Drive-Thru Window
• Dine-In
Bulk Food To Go
(843) 789-4801
331 Folly Rd. • Charleston
All You Can Eat & Drink Buffet
Sr. Discount and Kid Discount
LUNCH & DINNER
Tues - Sat 11am - till • Sun 11am - 3pm



Don't miss your chance to save with code: **CAMP25**
PATRIOTS POINT NAVAL & MARITIME MUSEUM

ANGEL OAK RESTAURANT & COCKTAIL BAR
LOCAL SOUTHERN FARE LUNCH & DINNER
Tues - Sat 11:00am - 9:00pm
COCKTAIL BAR
Tues - Sat 4:00pm - 12:00am
Happy Hour & Live Music
843.556.7525
angeloakrestaurant.com
3669 Savannah Hwy. • Johns Island • South Carolina

THE CHARLESTON MUSEUM
AMERICA'S FIRST MUSEUM
charlestonmuseum.org
843-722-2996

PAISANOS PIZZA GRILL
DELIVERY, DINE-IN & TAKE-OUT
11am - Midnight
Monday - Sunday
(843) 762-1135
5 Min From Park
PAISANOSCHAS.COM

STONO MARKET & TOMATO SHED CAFE
842 Main Rd, Johns Island, SC
843-559-9999
CAFE • GIFT SHOP FARMER'S MARKET
Dine In, Take Out
Take & Bake Casseroles
Fresh Pies & Cakes
www.StonoMarket.com

Charleston CRAB HOUSE
Waterfront Dining
145 Wappoo Creek Drive
charlestoncrabhouse.com

BURGERS. BEER. BOURBON.
BOHEMIAN BULL TAVERN & BEER GARDEN
WWW.BOHEMIANBULL.COM
1531 FOLLY ROAD JAMES ISLAND, SC

MAYBANK RESTAURANT & TAP ROOM PUBLIC HOUSE
1970 Maybank Hwy.
(843) 203-6461
Open Tuesday-Sunday 11:30am-11pm (Fridays & Saturdays until midnight) | Serving Brunch Saturdays & Sundays until 4pm

LOW COUNTRY ICE
Propane Filling, Live Bait, Fishing & RV Supplies.
Get what you need, When you need it! Free Delivery!
1411 Folly Rd Suite 204, Charleston **(843) 473-7810**